13790510059

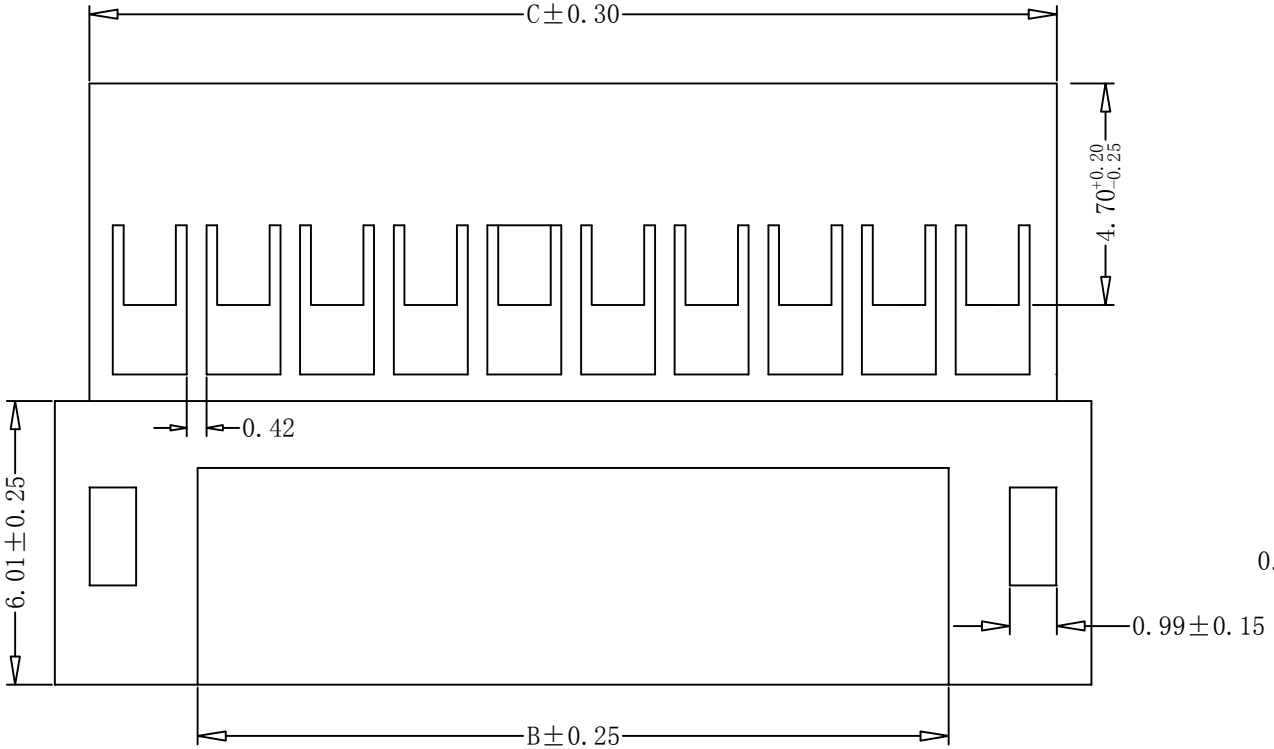

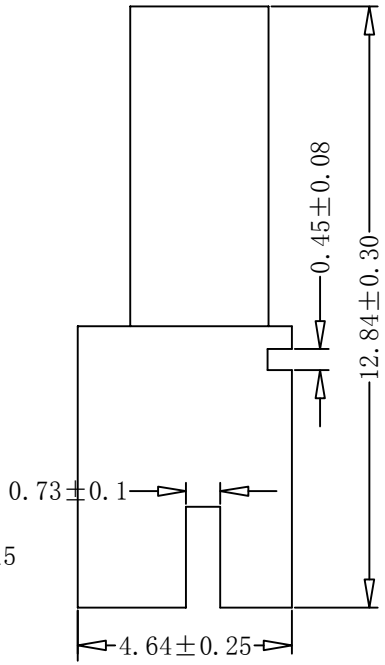

PART NO	size		
	A	B	C
2P	6.12	1.25	4.78
3P	8.12	2.00	6.78
4P	10.12	4.00	8.78
5P	12.12	6.00	10.78
6P	14.12	8.00	12.78
7P	16.12	10.00	14.78
8P	18.12	12.00	16.78
9P	20.12	14.00	18.78
10P	22.12	16.00	20.78
11P	24.12	18.00	22.78
12P	26.12	20.00	24.78
13P	28.12	22.00	26.78
14P	30.12	24.00	28.78
15P	32.12	26.00	30.78

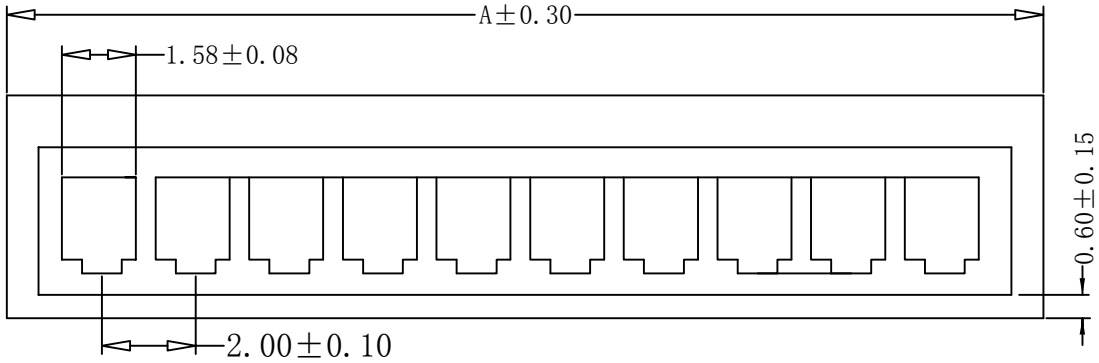

EST2001 H - 1*NP X - X - X - HF-NK - X

- EST2001: 羿通代码+间距
- H: H示意胶壳，H后无数字默认材质V0，H后带数字2示意材质V2
- 1*: 1示意单排，2示意双排
- NP: PIN数
- X: X本色，B黑色，R红色，L蓝色，Y黄色，G绿色，C透明
- X: X普通，B带扣，C剥破，2L示意两侧带锁扣，U超薄F防呆型，HV带高凸点，LC带低凸点，K卡槽，E有耳，NE无耳
- X: X公胶壳，G母胶壳
- HF: HF示意无卤，NP普通含卤
- NK: NO MARK
- X: A灼热丝750，B灼热丝850，X普通料

SPECIFICATIONS

- Applicable wire:AWG#24~#28
- Voltage rating: 250V DC/AC (rms)
- Current rating:3.0A max
- Withstand voltage: 800V AC(rms)
- Working Temperature:-25℃+85℃
- Lnsulation resistance:≥1000MΩ
- Contact resistance:≤0.02Ω

EST DGEASTOM

东莞市羿通实业有限公司

DONGGUAN EASTOM ELECTRONIC Co.,Ltd.

版次 REVISION	日 期 DATE	变更内容 DESCRIPTION	核 准 APPROVALBY

料号PART NO: EST2001H-1*NPX-X-G

品名 TITLE: PH2.0-H母

材料: PA66	单位: MM	包装规格:	比例: 1:1
制图: 胡宗显	审核: 陈澠兵	核准: 李海平	日期: 2023/03/24

一般公差 GENERAL TOLERANCE

X.X ±0.30

X.XX ±0.20

ANGLE ±1°

JP